

Property consists of  
3 PIDs

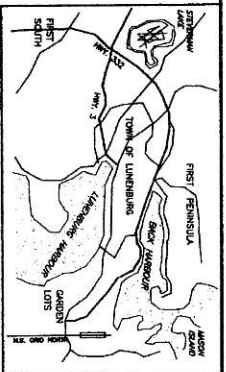
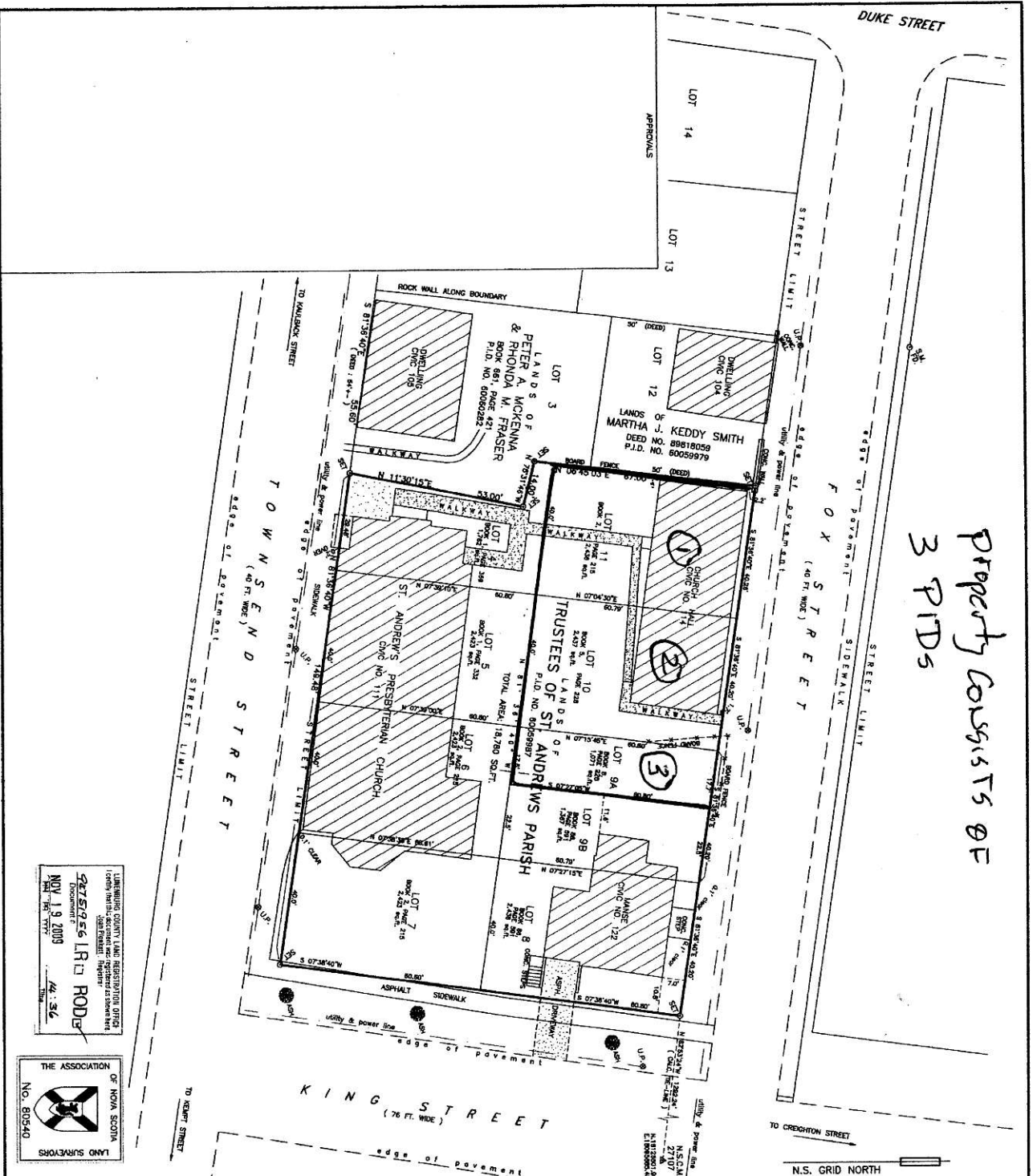

TOPOGRAPHIC MAP NO. 21 A 8  
SCALE 1/50,000  
BEARINGS SHOWN ON THIS PLAN:  
N.S. GRID NORTH (0° 00' 00")  
CENTRAL MERIDIAN 66° 20' 00" W  
AND WERE DERIVED FROM G.S.S.  
CONTROL STATION N.S. CO-ORDINATE INSTRUMENT NUMBER 27197,  
1979 ADJUSTMENT.

FIELD SURVEYS CARRIED OUT OCTOBER, 2008-SEPTEMBER, 2009.  
VALUES SHOWN ARE UNADJUSTED.  
SCALE FACTOR NOT APPLIED.

- LEGEND:
- S.M. WITH IDENTIFICATION TAG
  - I.B. IRON BAR
  - W.P. WOOD POST
  - FENCE
  - FOUND
  - UP. UTILITY POLE
  - R. ROUTE OF CURVE
  - A. ARC OF CURVE
  - P.C. POINT OF CURVATURE
  - BOUNDARY DEALT WITH BY THIS PLAN
  - (CALCULATED)
  - (P) PLAN

PLAN REFERENCES:  
1. PLAN OF SURVEY SHOWING LOT 13, LANDS OF DOUGLAS MERVIN WHEATLEY, DATED 10TH AUGUST, 2009, BY R. BECKER.

SURVEYOR'S CERTIFICATE:  
I, ROBERT G. BECKER, NOVA SCOTIA LAND SURVEYOR, NO. 00544, HEREBY CERTIFY THAT THIS PLAN WAS PREPARED BY ME OR UNDER MY CLOSE PERSONAL SUPERVISION AND THAT I AM A MEMBER OF THE ASSOCIATION OF NOVA SCOTIA LAND SURVEYORS. I AM AWARE OF THE CONTENTS OF THE PLAN AND THE LOCATION OF THE SURVEY AND I AM SURE THAT THE SURVEY AND PLAN WERE MADE IN ACCORDANCE WITH THE NOVA SCOTIA LAND SURVEY ACT AND THE REGULATIONS MADE THEREUNDER. I DATED THIS 2ND DAY OF OCTOBER, 2009.



PLANNING SURVEY SHOWING  
LANDS OF  
TRUSTEES OF ST. ANDREWS PARISH  
NOVA SCOTIA  
111 111 AND 122  
FOX KING AND TOWNSEND STREETS,  
MORFAY'S DIVISION, LETTER E, TOWN OF LUNENBURG,  
LUNENBURG COUNTY, NOVA SCOTIA.  
P.L.O. NO. 00054497

LUNENBURG COUNTY LAND REGISTRATION OFFICE  
10000 ROUTE 100, LUNENBURG, NOVA SCOTIA  
NOV 19 2009  
REGISTERED LR RODGE  
147.34



SCALE	1" = 20'	REVISIONS	BY	DATE
DATE	08-10-02			
DRAWN	R.C.B.			
APPROVED				
TITLE	ST. ANDREWS			
	NO. 090211P			

R.C. BECKER SURVEYING LTD.  
R.R. 3, Bridgewater, N.S. B4V 2W2