

KEY PLAN SHEET 21A/B SCALE 1:50,000

MAGNETIC NORTH  
1973

NOTES

- SM Survey Marker
- F Found
- S Set
- CAL Calculated

Values shown were measured in the field, unless otherwise noted, and are unadjusted. Bearings are magnetic for the year 1973 and are taken from plan number T-98 by Errol B. Hebb and Associates dated August 29, 1973 and filed at the registry of deeds under number P-563.

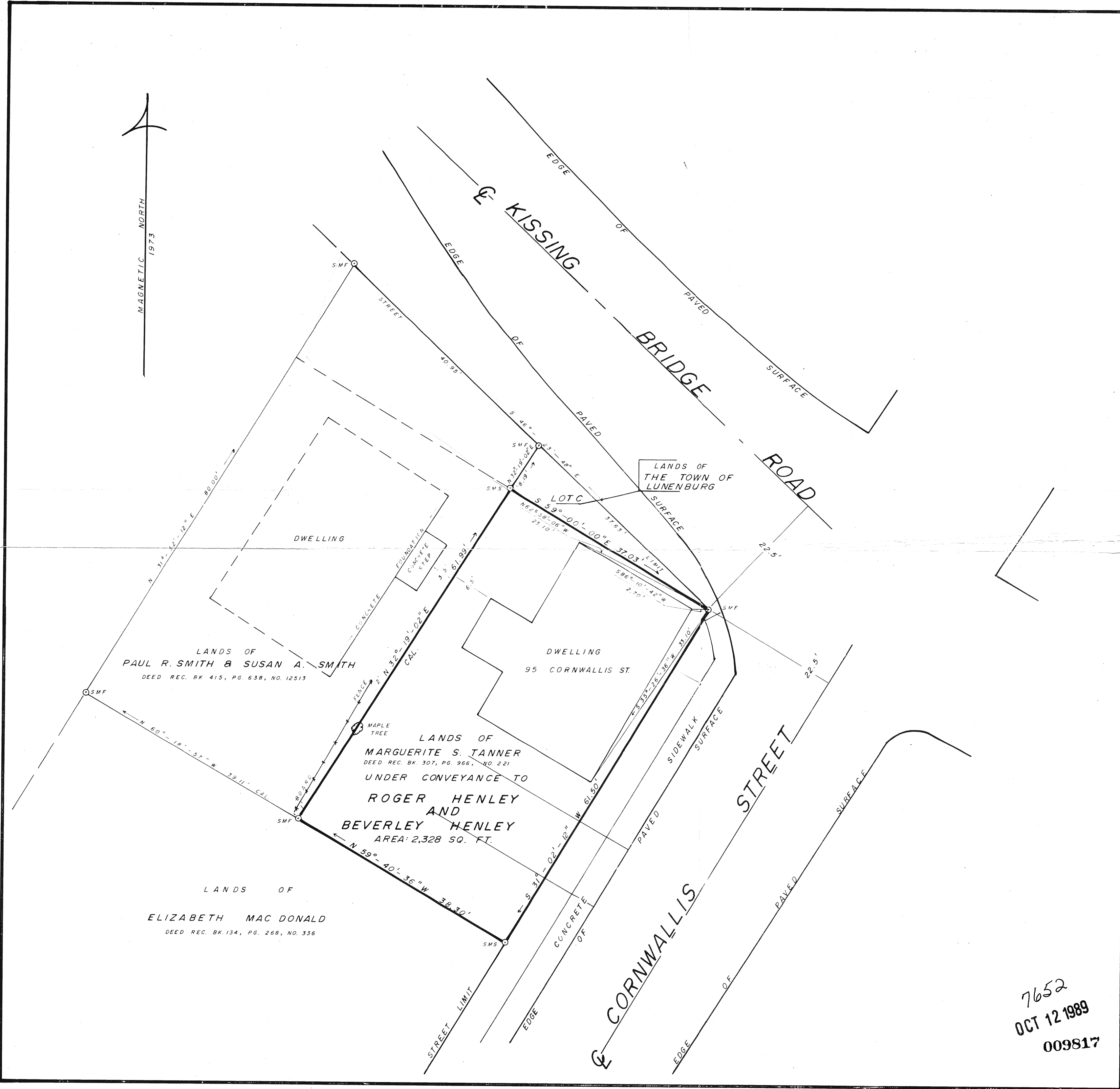

LANDS OF  
PAUL R. SMITH & SUSAN A. SMITH  
DEED REC. BK 415, PG. 638, NO. 12513

LANDS OF  
MARGUERITE S. TANNER  
DEED REC. BK. 307, PG. 966, NO. 221  
UNDER CONVEYANCE TO  
ROGER HENLEY  
AND  
BEVERLEY HENLEY  
AREA: 2,328 SQ. FT.

LANDS OF  
ELIZABETH MAC DONALD  
DEED REC. BK. 134, PG. 268, NO. 336

DWELLING  
95 CORNWALLIS ST.

LANDS OF  
THE TOWN OF  
LUNENBURG

SURVEYOR'S CERTIFICATE

I, Gerald D. Eignor, Nova Scotia Land Surveyor, hereby certify that the survey represented by this plan was conducted under my supervision and that the survey and plan were made in accordance with the Nova Scotia Land Surveyors Act and the regulations made thereunder.

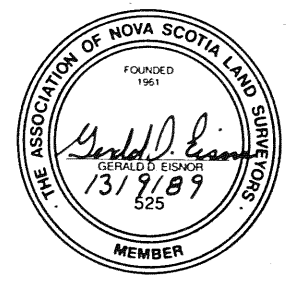

Dated this 13 day of SEPT. A.D. 19 89  
Gerald D. Eignor N.S.L.S. No. 525

PLAN OF SURVEY SHOWING LANDS OF MARGUERITE S. TANNER LOCATED ON CORNWALLIS STREET IN THE TOWN OF LUNENBURG, NOVA SCOTIA, UNDER CONVEYANCE TO ROGER & BEVERLEY HENLEY SURVEYED: SEPT. 11, 1989

GERALD D. EIGNOR  
LAND SURVEYING  
R.R. 3, LUN. BOJ 2C0 634-8614

DRAWN BY G.D. EIGNOR	PLAN NO. 89-09-303	DATE SEPTEMBER 13, 1989	SCALE 1" = 10"
-------------------------	-----------------------	----------------------------	-------------------

REVISIONS:

7652  
OCT 12 1989  
009817